The Leading Roll

Liz Carroll
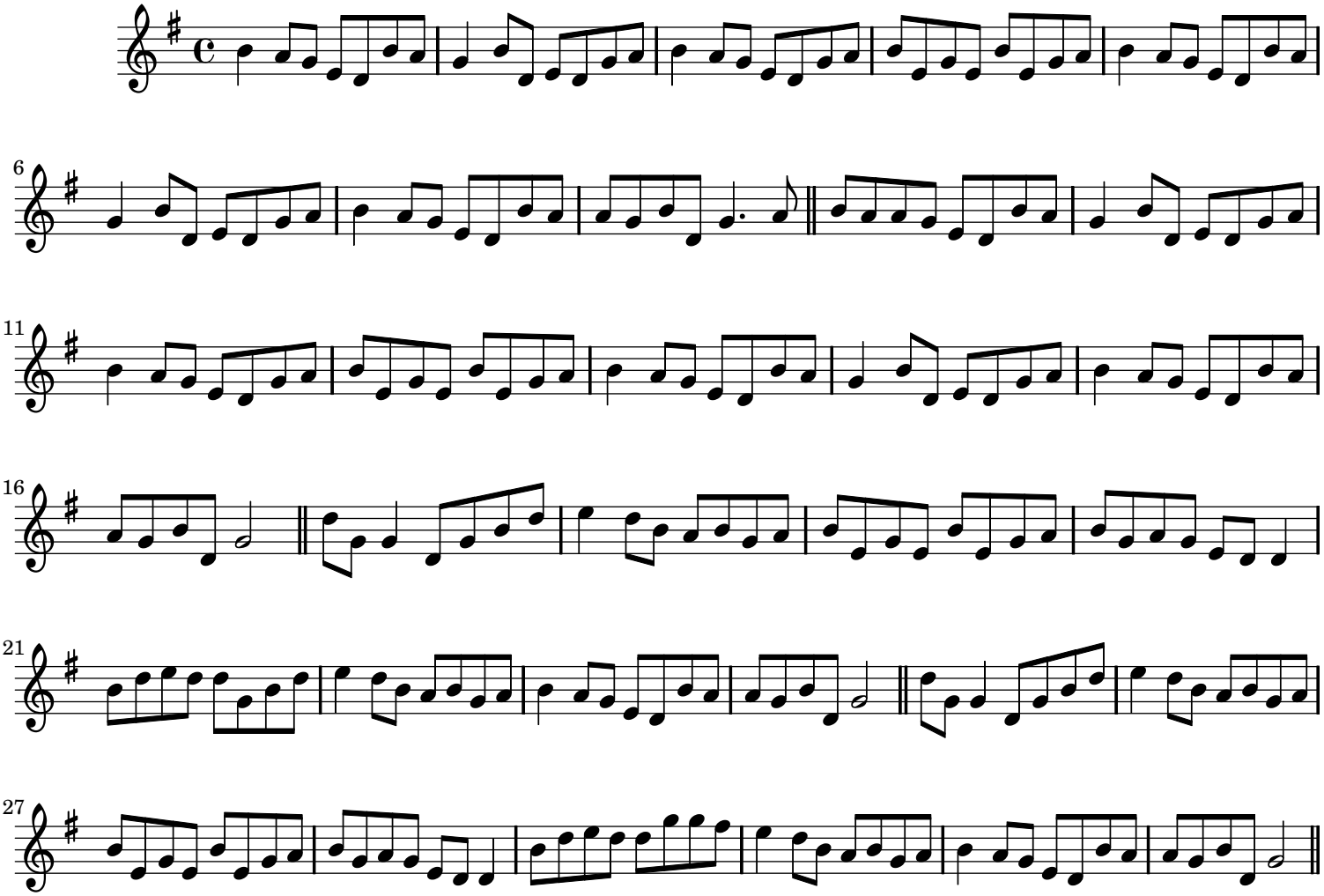
as taught by Kevin Crawford, on Monday at Boxwood